

2nd BASEMENT TO 3rd BASEMENT LVL=-7950 MM TO -11550MM  
 NO OF STAIRCASE STEPS =(-56 TO -80) = 24 COUNT

Technically Approved  
 (From Town Planning Point of View)  
 Vide Letter No. 15  
 DTP(S)/.....Dated 02/01/2025

District Town Planner, S.A.S. Nagar  
 FO  
 ATP

Estate Officer (H)  
 GMADA, S.A.S. Nagar

THESE BUILDING PLANS ARE ISSUED  
 Vide Letter No. ED/GMADA/..... DATED 12/02/25  
 3794

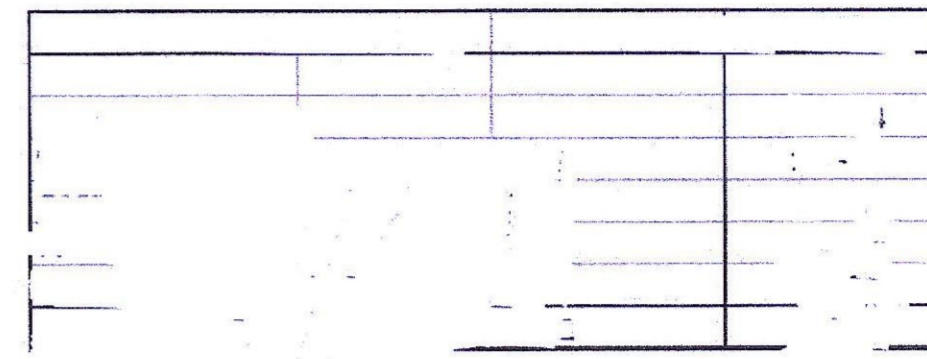

BASEMENT-2 DOORS WINDOWS SCHEDULE

S.NO	CODE	SIZE IN MM	CILL LVL IN MM	LINTELLVL IN MM
1	FD	3500X2400		2400
2	FD1	2000X2400		2400
3	FD2	1500X2400		2400
4	FD3	1200X2400		2400
5	RS1	3000X3000		3000

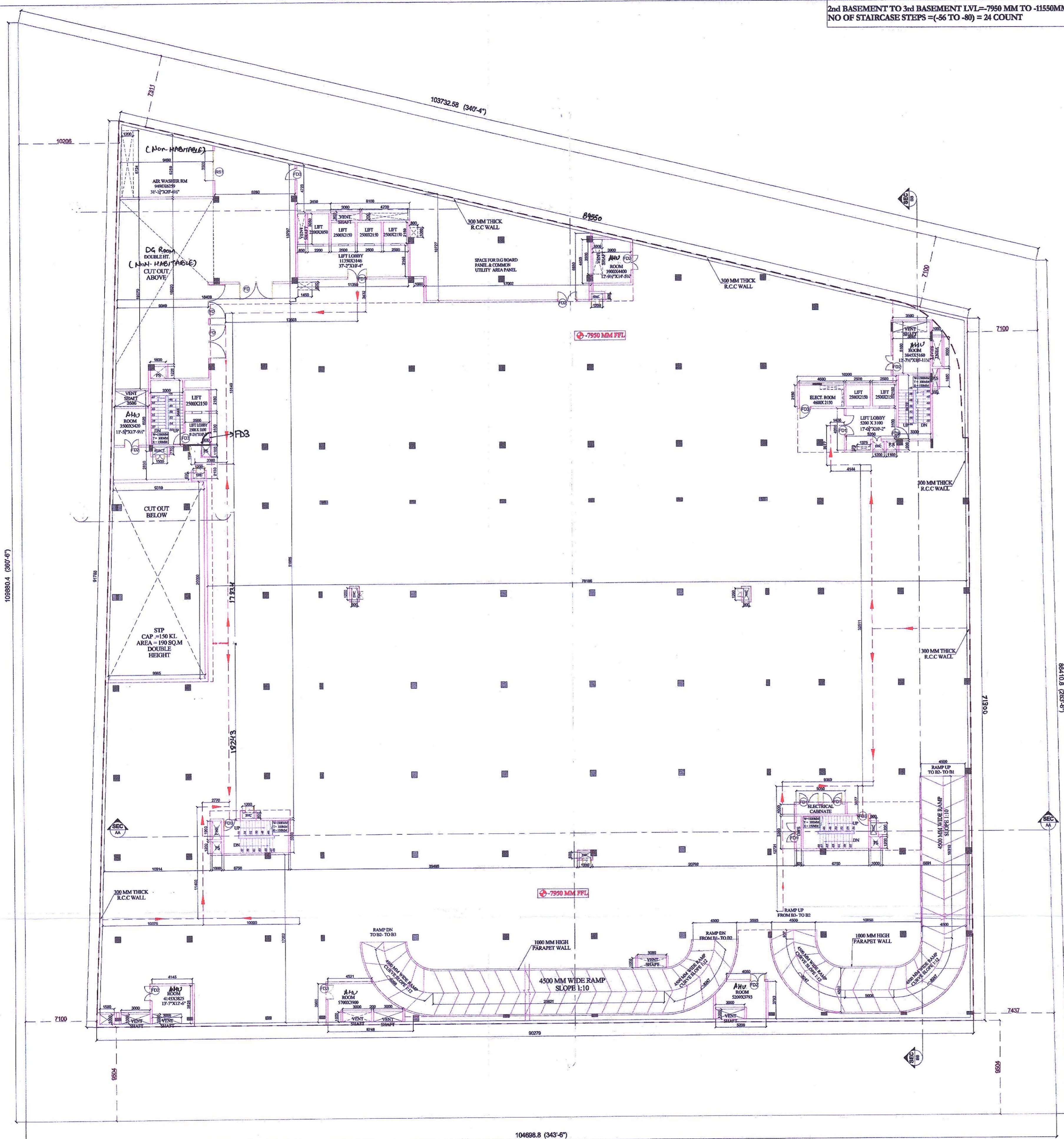

ALTHOUGH DUE CARE HAS BEEN TAKEN IN APPROVING THE BUILDING PLAN AS PER TECHNICAL STANDARDS, BUT THIS APPROVAL IS NOT PROVIDING ANY RIGHT TO YOU TO VIOLATE ANY RULES/LINES OF THIS DEPARTMENT OR ANY OTHER DEPARTMENT AND ALSO NOT PROVIDE ANY RIGHT FOR ANY ILLEGAL CONSTRUCTION. IN CASE ANY VIOLATION FOUND AT ANY STAGE, YOU SHALL BE LIABLE TO GET THE BUILDING PLAN REVISED ACCORDINGLY IMMEDIATELY. THE APPROVAL IS SUBJECT TO DECISION OF ANY COURT CASE PREVAILING IN ANY HON'BLE COURT OF LAW, IF ANY.

NOTES:  
 1. BUILDING IS FULLY SPRINKLERS AND FULLY MECHANICALLY VENTILATED ARTIFICIALLY LIFTED WITH 100% POWER BACKUP AS PER NBC NORMS  
 2. ALL RAILINGS ARE 1000MM IN HEIGHT.  
 CYBER SQUARE  
 SITE NO I & I SHOPPING COMPLEX  
 PHASE -IX EXPANSION INDUSTRIAL  
 FOCAL POINT SAS NAGAR MOHALI

OWNER'S SIGNATURE: [Signature]  
 ARCHITECT'S SIGNATURE: [Signature]  
 DRAWING TITLE: BASEMENT-2 FLOOR PLAN  
 DATE: 28.12.2024  
 DRAWING NUMBER: A-04  
 SCALE: 1:200

BASEMENT FLOOR PLAN -2